

Simple, Seamless & Secure Resident Wi-Fi

The way people connect is changing. A great Wi-Fi experience can mean the difference between a resident choosing one property over the one across the street and creates opportunities to increase resident satisfaction and monetize the Wi-Fi investment. The ElevenOS platform makes enterprise-grade Wi-Fi management easy for apartments, student housing, senior living, and beyond. Residents can sign up for Internet access and are automatically connected to a private network where they connect all of their devices for a truly personalized, homelike Wi-Fi experience.

ElevenOS: The #1 Managed Wi-Fi Platform for Apartments & Multifamily Living



Centralized Authentication

The ElevenOS platform bridges the gap between residents, properties, and network providers by acting as an account management system for bulk Wi-Fi subscribers. Strategic management of the high-performance Internet that residents demand is critically important for resident loyalty.



Dynamic Captive Portals

Elegantly designed and intuitive templates make it easy to set up branded captive portal pages where residents and visitors authenticate on to the network. With the ability to white-label, multi-system and cable operators can ensure a consistent, branded resident experience.



Cloud-managed Resident Wi-Fi

Once the SSID, passphrase and VLAN design has been configured, ElevenOS handles the rest. Self-management enables residents to manage their own passwords and add or remove their own devices (including browser-less ones) to their personal network on their own.



Personal Area Networks (PAN)

Residents login to the network and are automatically connected to their own network to access all their family devices, including printers and streaming devices. Each PAN is available throughout the property, so residents can reach their devices from the pool, garden, or other units.



Easy Resident Onboarding

Easily add one or many residents at a time with bulk upload. The resident receives an email and follows a simple process to create a password, connect to their secure network, and add devices. Resident access is automatically terminated with their occupancy end date.



Analytics & Reporting

Deliver a consistent and seamless resident Wi-Fi experience across multiple properties and units with usage tracking, bandwidth allocation reports, and more. Analyze rich Wi-Fi data from single units or aggregate property data for a holistic view from a single web-based dashboard.

A SaaS Platform Built for Managed Wi-Fi



Get More Out of Your Resident Wi-Fi

ElevenOS makes it easy to centrally manage and deliver enterprise-grade Wi-Fi to apartment residents—from the lobby to their apartments to the fitness center.



Improve Loyalty with Brand Consistency

With the ability to white-label ElevenOS, multisystem and cable operators can ensure a consistent resident experience without losing brand recognition.



Streamline Your Deployments

Overwhelmed by divergent wireless setups across locations? ElevenOS integrates with multiple hardware providers to streamline the complex wireless landscape.

User-friendly Dashboard for Property Managers

ElevenOS takes the guess work out of complex Wi-Fi management for apartments, student housing, and other MDUs. Secure authentication, billing, custom captive portals, and easy resident onboarding can all be managed from a simple web interface. Give property staff flexibility to provide great customer service, while locking down the overall resident Wi-Fi experience.

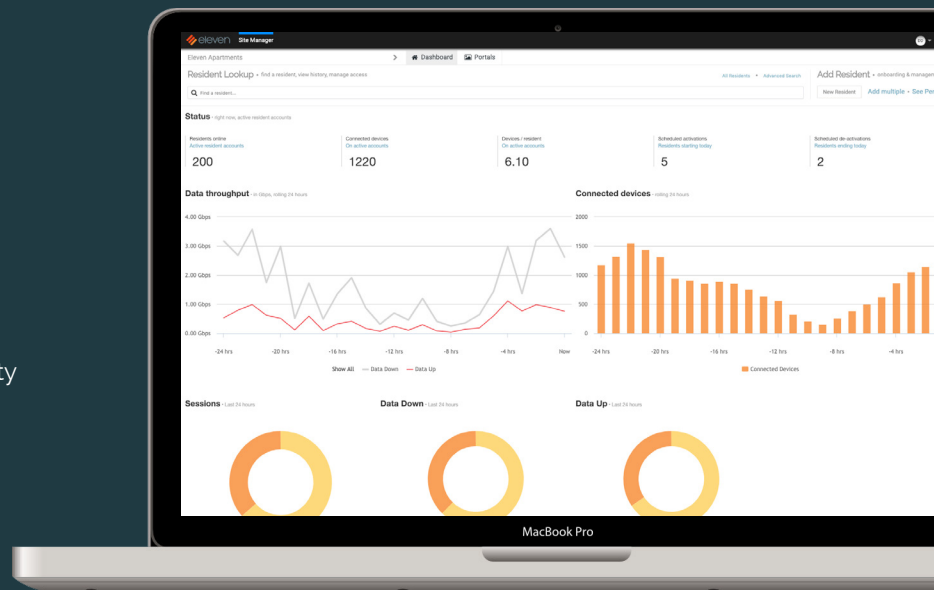

Strategic & Trusted Wi-Fi Expertise



7B Annual Authentications

With over 550+ million authentications per month, ElevenOS is a proven solution with over 99.5% uptime



10,000+ Global Customers

ElevenOS is trusted by thousands of customers across 50 countries in multifamily, hospitality, and beyond.



20+ Years of Innovation

Founded in 2002, Eleven truly understands the history of Wi-Fi and where its headed.



Contact us today for a free Wi-Fi consultation or demo

www.elevensoftware.com

(503) 222-4321

sales@elevensoftware.com